

Name: Simonian, Guy



ID: CZMI528615170

Exam Date: 10/28/2022

CZMI

DOB: 11/5/1954

Exam Time: 1:06 PM

Gender: Male

Serial Number: 6000-10281

Technician: Operator, Cirrus

Signal Strength: 10/10

Macula Thickness : Macular Cube 512x128

OD OS

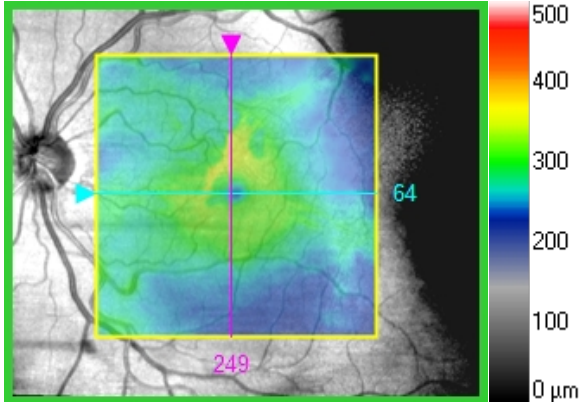

Overlay: ILM - RPE Transparency: 50 %

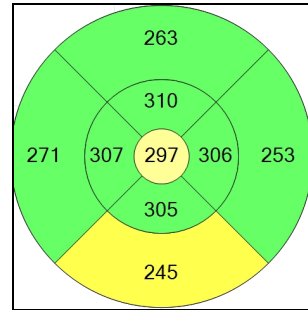

ILM-RPE Thickness (μm)

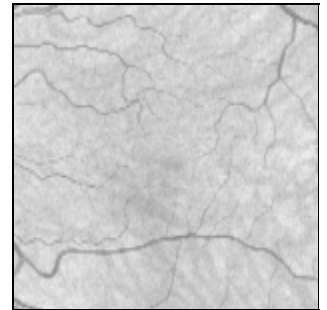

Fovea: 249, 64

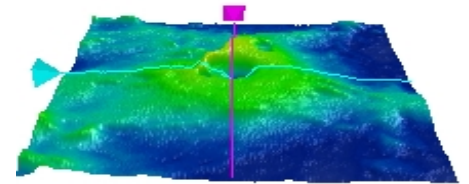
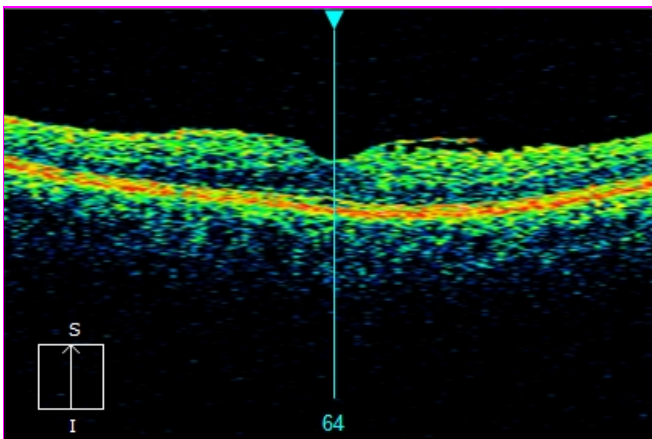
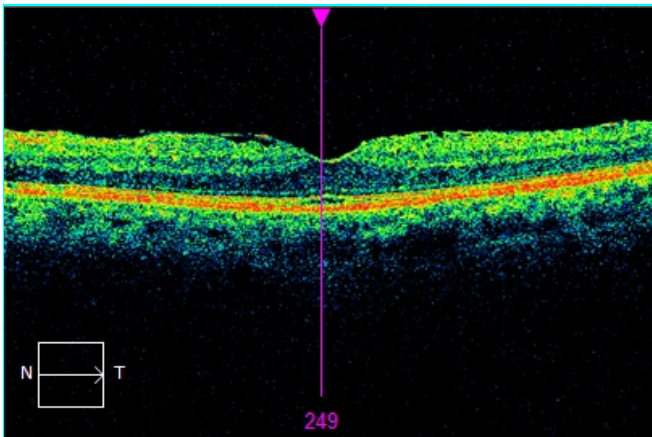

ILM - RPE

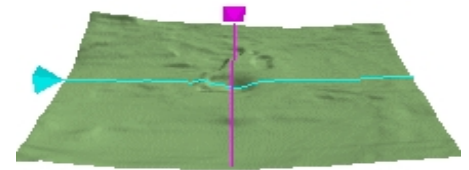

ILM

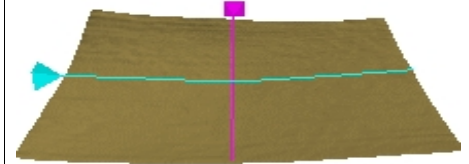

RPE

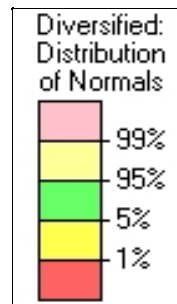

	Central Subfield Thickness (μm)	Cube Volume (mm^3)	Cube Average Thickness (μm)
	297	9.6	265

Comments

Doctor's Signature

SW Ver: 11.5.1.47041
Copyright 2019
Carl Zeiss Meditec, Inc
All Rights Reserved